

ALTO I

B.J.'S BACK IN TOWN

(F)

(G)

(F)

(F)

B3'S BACK

ALTO 1

P. 2

ALTO 2

B.J.'S BACK IN TOWN

F

G

F

F

TENOR I

B.J.'S BACK IN TOWN

A

B

C

D

E

B.J.'S BACK TENOR 1 P-3

TENOR

B.J.'S BACK IN TOWN

A

B

C

D

E

F

G

H

BJ'S BACK INTOWN

TENOR 2

PAGE 3

BAR 1

B.J.'S BACK IN TOWN

A

Section A, measures 1-6. Treble clef, key signature of two sharps (F# and C#), 4/4 time signature. The notation includes quarter notes, eighth notes, and rests, with some notes beamed together.

Section B, measures 7-8. Treble clef, key signature of two sharps (F# and C#), 4/4 time signature. The notation shows a whole note chord in measure 7 and a whole note chord in measure 8.

C

Section C, measures 9-14. Treble clef, key signature of two sharps (F# and C#), 4/4 time signature. The notation includes eighth notes, quarter notes, and a triplet of eighth notes, with various articulations like accents and slurs.

D

Section D, measures 15-16. Treble clef, key signature of two sharps (F# and C#), 4/4 time signature. The notation shows a whole note chord in measure 15 and a whole note chord in measure 16.

E

Section E, measures 17-22. Treble clef, key signature of two sharps (F# and C#), 4/4 time signature. The notation includes quarter notes, eighth notes, and rests, ending with a whole note chord.

F

G

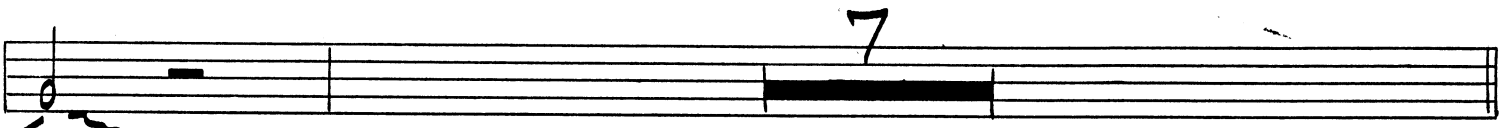

A

B.J.'S BACK BAR P-2

BJ'S BACK BARI P.3

TRUMPET I

B.J.'S BACK IN TOWN

A

B SOLO

Chord progression for section B, consisting of four staves of music. The first staff has chords Gmaj7, C7, G9, and G7. The second staff has C9, G9, and E7. The third staff has A-7, D7, G6, E7, A-7, and D7. The fourth staff has a double bar line and the text "END SO".

C

D

E

F

G

H

I

B.J.'S BACK TPT 1 P.2

B.J.'S BACK TPT-1 P. 3

TRUMPET 2

B.J.'S BACK IN TOWN

A

Section A consists of three staves of music. The first staff begins with a treble clef, a key signature of one sharp (F#), and a 7/8 time signature. The music features eighth and quarter notes with accents, and rests. A slur covers the final two notes of the third staff.

B

Section B consists of one staff of music. It features a whole rest followed by a measure with a fermata and the number "10" above it, and another whole rest.

C

Section C consists of two staves of music. The first staff has notes with wavy lines above them. The second staff has notes with plus signs above them and a wavy line above the final note.

D

Section D consists of one staff of music. It features a whole rest followed by a measure with a fermata and a double bar line, and another whole rest.

E

Section E consists of one staff of music. It features eighth and quarter notes with accents, and rests. The dynamic marking "pp" is written below the first note.

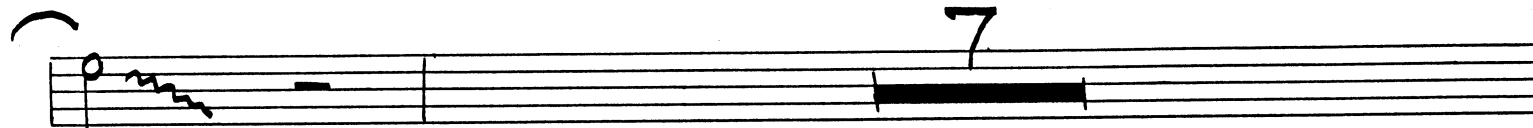

I

B.J.'S BACK TPT. 2 PG. 3

TRUMPET 3

B.J.'S BACK IN TOWN

A

B

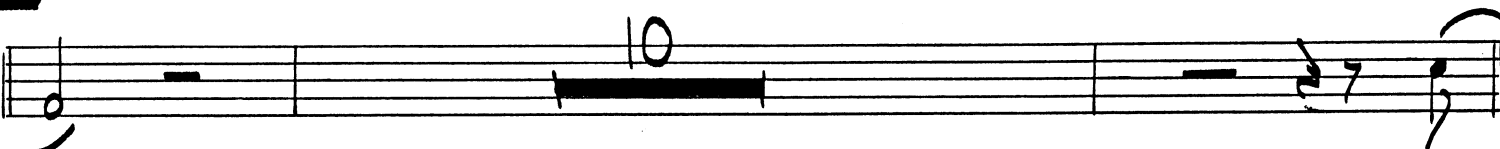

C

D

E

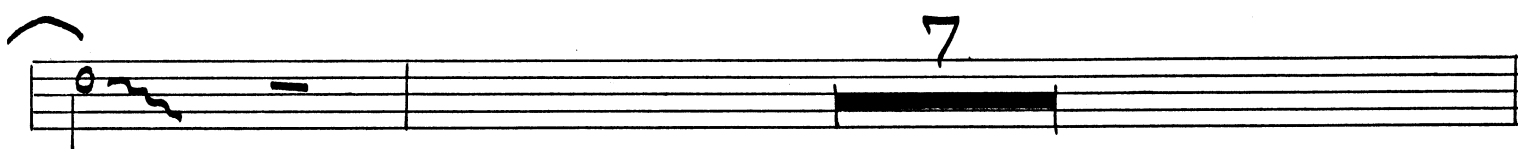
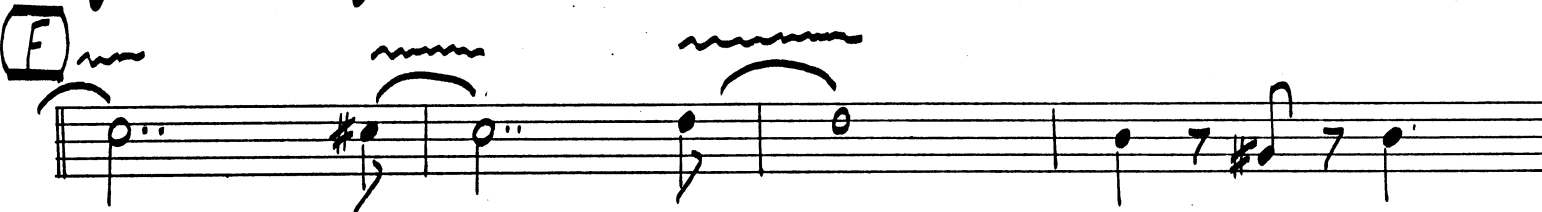

BJ'S BACK TPT 3 - P-2

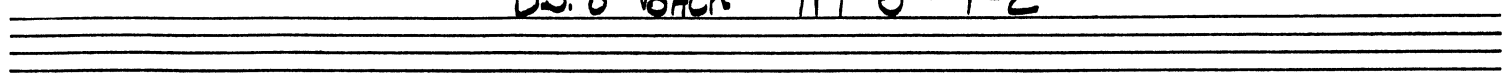

I

BJS BACK TPT 3 P 3

TRUMPET 4

B.J.'S BACK IN TOWN

A

B

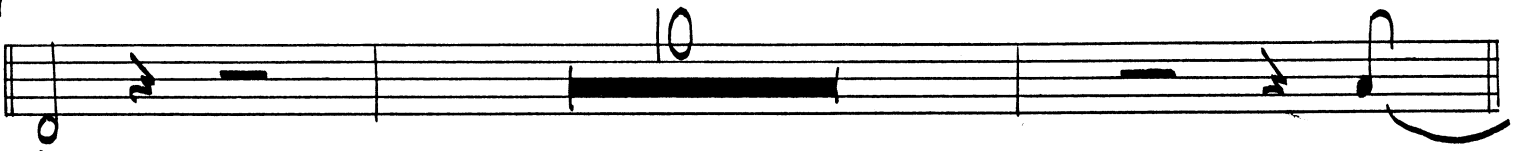

C

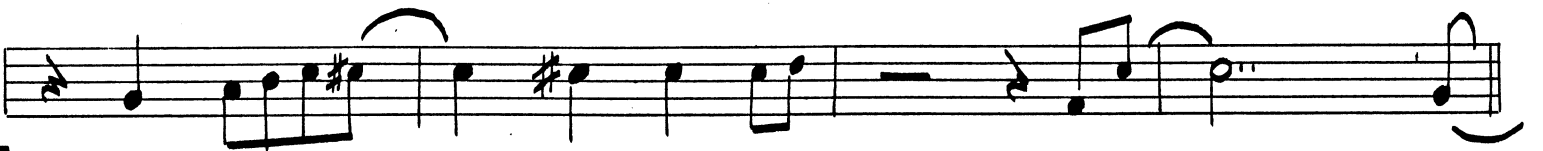

D

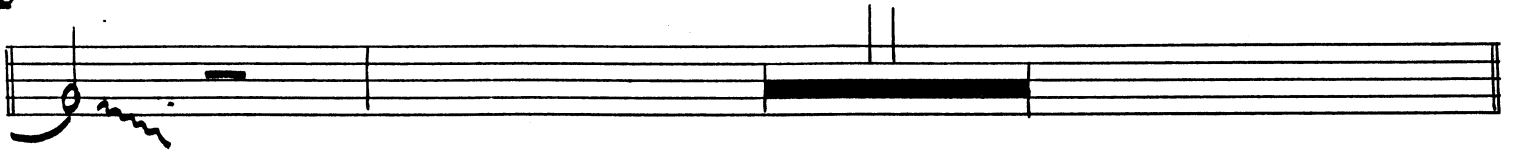

E

F

G

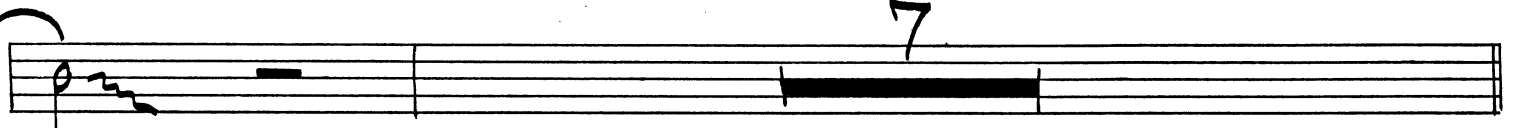

H

B.J.'S BACK IN TOWN TPT4 - P2

I

B.J.'S BACK IN TOWN TPT 4 - P 3

BONE 1

B.J.'S BACK IN TOWN

A

B

C

D

E

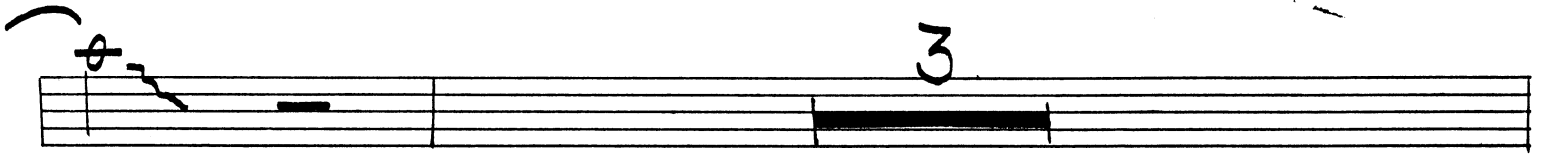
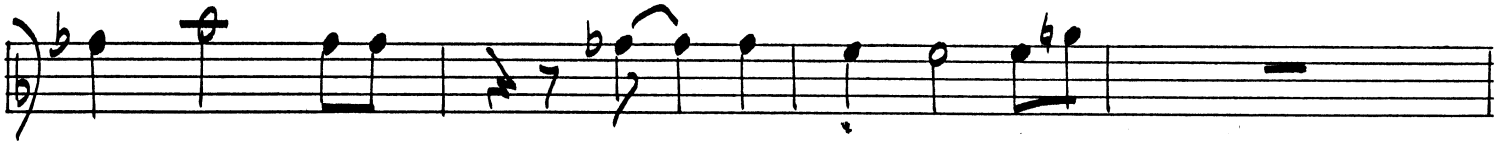

BJ'S BACK BONE 1 P-3

BONEZ

B.J.'S BACK IN TOWN

A

B

C

D

E

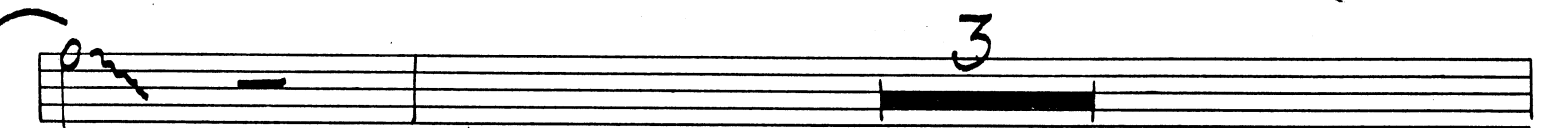
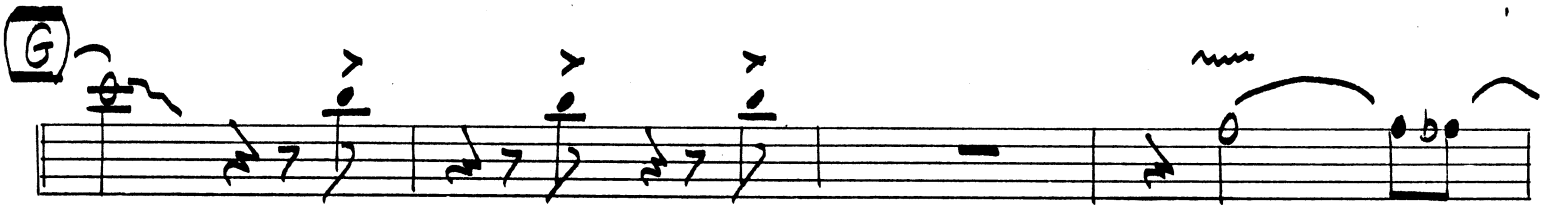

B.T'S BACK BOVEZ P-2

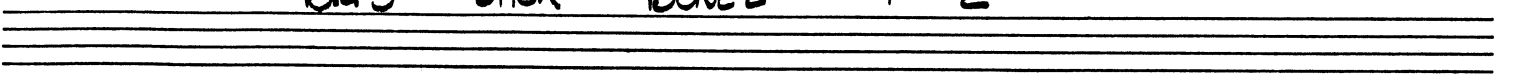

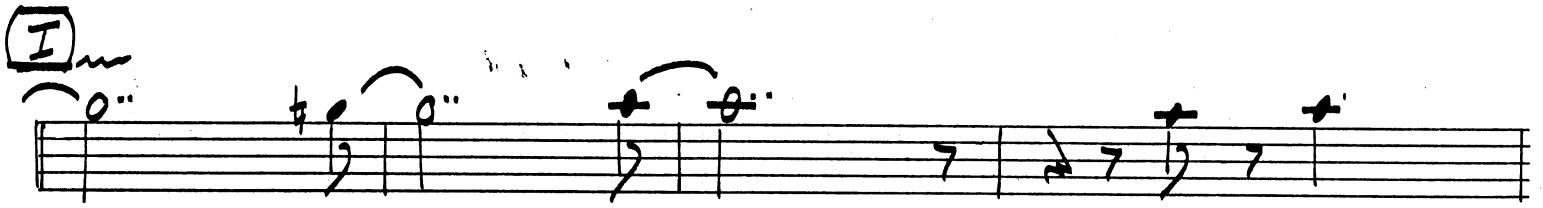

BJ'S BACK BONE 2 . PAGE 3

BONEZ

B.J.'S BACK IN TOWN

A

B

C

D

E

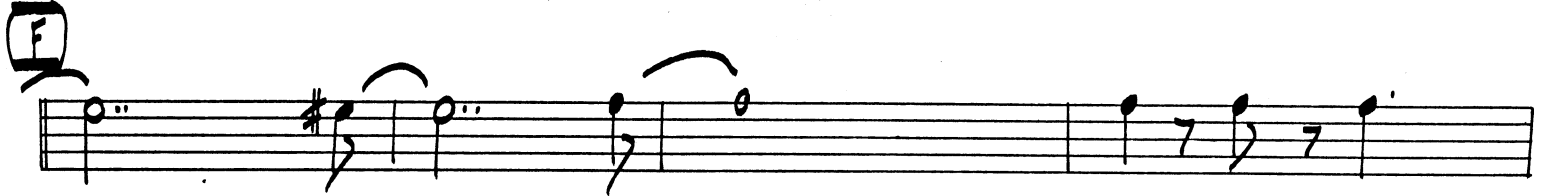
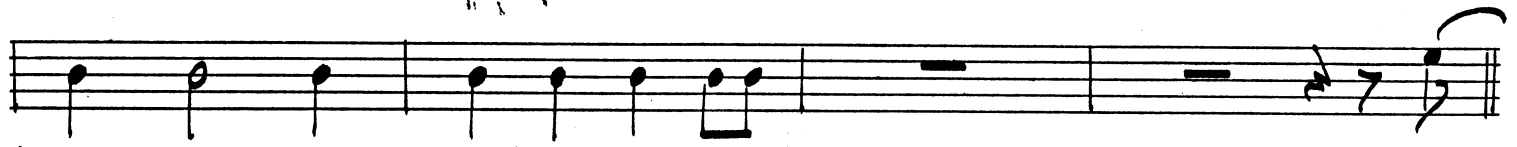

B.J'S BACK BONE 3- P. 2

I

B.J'S BACK BONE 3 - P-3

BONE 4

B.J.'S BACK IN TOWN

(A)

(B)

(C)

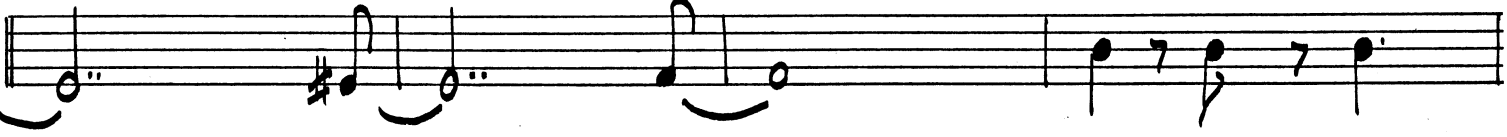

(D)

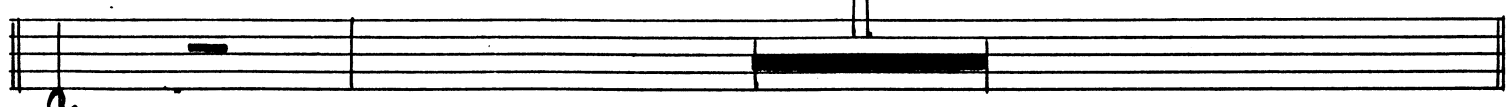

(E)

F

G

A

B. J'S BACK BONE 4 . B-3

B.J.'S BACK IN TOWN

A

F⁹ G^{#dim7} G⁻⁷ G^{#dim7} F⁹ F^{7b5}

B^{b9} B^{dim7} F⁹ F⁹ A⁻⁷ A^{b-7}

G⁻⁷ G^{#dim7} G⁻⁷ G^{#dim7} F A^{b-9} G⁻⁷ G^{bmaj7}

B

F^{maj7} B^{b7} F⁹ F⁷

B^{b9} F⁹ D⁷

G⁻⁷ C⁷ F⁶ D⁷ G⁻⁷ C⁷

C

G⁻⁷ G^{#dim7} A⁻⁷ D⁷

G⁻⁷ G^{#dim7} F⁶ G^{b9}

D (SOLO (PIANO))

F⁹ B^{b9} F⁹ ∴

B^{b9} ∴ F⁷ D⁷

G⁻⁷ C⁷ F⁶ D⁷ G⁻⁷ C⁷ **ENDSOLO**

E

F⁹ G^{#dim7} G⁻⁷ G^{#dim7} F⁹ F^{7b5}

B^{b9} B^{dim7} F⁹ A^{bdim7}

G⁻⁷ A^{bdim7} G⁻⁷ G^{#dim7} F⁶ D⁷ G⁻⁷ C⁷

F

G⁻⁷ G^{#dim7} A⁻⁷ D⁷

G⁻⁷ G^{dim7} F⁶ G^{b9}

G

F⁹ G⁻⁷ G^{#dim7} F⁶ F^{7#9}
F^{7b5}

B^{b9} ∴ F⁹ D⁷

G-7 C7 F6 D7 G-7 C7

H F9 Abdim7 G-7 C7 F6 F7

Bb9 Bdim7 G-7 C7 F6

G-7 G#dim7 G-7 G#dim7 F6

I G-7 G#dim7 A-7 D7

G-7 2 F7 9/5

BASS

B.J.'S BACK IN TOWN

A F⁹ G^{#dim7} G⁻⁷ G^{#dim7} F⁹ F^{7(b5)}

B^{b9} B^{dim7} F⁹ F⁹ A⁻⁷ A^{b-7}

G⁻⁷ G^{#dim7} G⁻⁷ G^{#dim7} F A^{b-9} G⁻⁷ G^{bmaj7}

B F^{maj7} B^{b7} F⁹ D⁷

B^{b9} F⁹ D⁷

G⁻⁷ C⁷ F⁶ D⁷ G⁻⁷ C⁷

C G⁻⁷ G^{#dim7} A⁻⁷ D⁷

G⁻⁷ G^{#dim7} F⁶ G^{b9}

D

E

F

G

G-7 C7 F6 D7 G-7 C7

H F9 Ab dim7 G-7 C7 F6 F7

Bb9 B dim7 G-7 C7 F6

G-7 G# dim7 G-7 G# dim7 F7

H G-7 G# dim7 A-7 D7

DRUMS

B.J.'S BACK IN TOWN

A

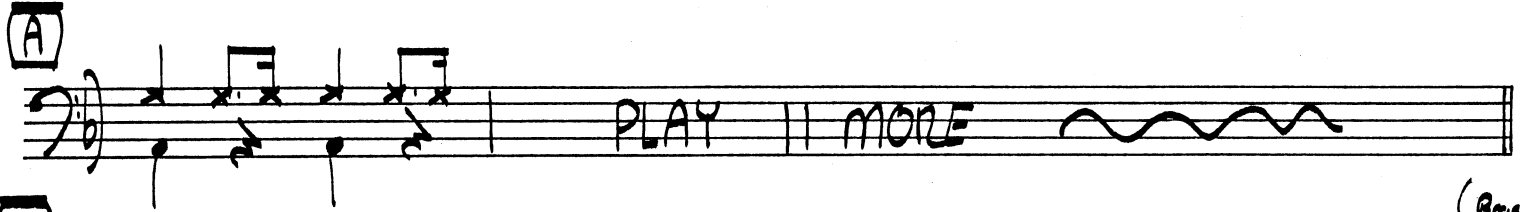

PLAY 11 MORE

B

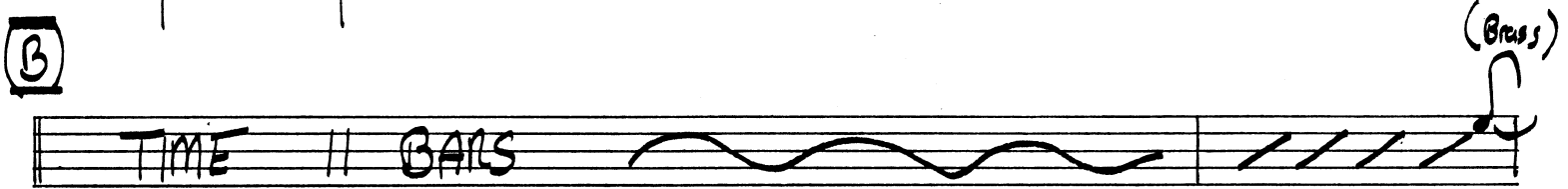

TIME 11 BARS

(Buss)

C

D

PLAY 12 BARS TIME

E

8 BARS TIME

(Fill)

F

G

(SILENCE!)

8 BARS TIME

H

Fill

Fill

Fill

I

I